

**PROPOSED RESIDENTIAL BUILDING IN PLOT No. 27, SURVEY No. 68/19 & 67/3 AT  
BABUJI NAGAR, THIRUNINRAVUR VILLAGE, SRIPERUMBUDUR TALUK,  
CHENGAI ANNA DISTRICT.**

**SPECIFICATION**  
 FOUNDATION : C.C. 1:4:8 OVER 6" SAND FILLING.  
 BRICKWORK IN FOUNDATION : FIRST CLASS BRICK  
 WORK AND SUPER STRUCTURE IN CM 1:5.  
 PLASTERING : 12MM THK. CM. 1:4 MIX.  
 FLOORING : C.C. 1:5:10. AND TOP PLASTERED  
 WITH CM. 1:4.  
 ROOFING : 115 MM THK. R.C.C. SLAB 1:2:4.  
 WEATHERING COURSE : 2 COURSES OF FLAT  
 TILES LAID OVER CM 1:3 MIX.

**SCHEDULE OF JOINERY**

D - DOOR	3'-6" x 7'-0" (1067 x 2134)
D - DOOR	3'-0" x 7'-0" (914 x 2134)
W - WINDOW	4'-6" x 4'-6" (1372 x 1372)
V - VENTILATOR	2'-0" x 2'-0" (609 x 609)

**AREA DETAILS**  
 PLOT AREA - 1200 sq.ft. (111.52 sq.m.)  
 PLINTH AREA - 473 sq.ft. (43.99 sq.m.)

**COLOUR INDEX**

PROPOSED	—	□
BOUNDARY	—	□
ROAD	—	□

SCALE: 1" = 8'-0" (1:100)

*S. K. Kandavel*  
 T. VASUDEVAN  
 Owner

*S. K. Kandavel*  
 ER. S. KANDAVEL, D.C.E. (S.W.)  
 CONSULTING CIVIL ENGINEERING &  
 LICENSED SURVEYOR  
 THIRUNINRAVUR TOWN PANCHAYAT  
 SRI RAGHAVENDRA CONSTRUCTIONS  
 312/3 M.T.H. ROAD,  
 THIRUNINRAVUR-602 024.

Licensed surveyor

Planning Permit No. A/260/92  
**APPROVED**  
 SUBJECT TO THE CONDITIONS IN  
 THIS OFFICE ORDER.  
 No. A3/17065/91  
 ELEVATION  
 FOR MEMBER SECRETARY  
 MADRAS METROPOLITAN  
 DEVELOPMENT AUTHORITY  
 MADRAS 600 008  
 13/12/92  
 14/13/92

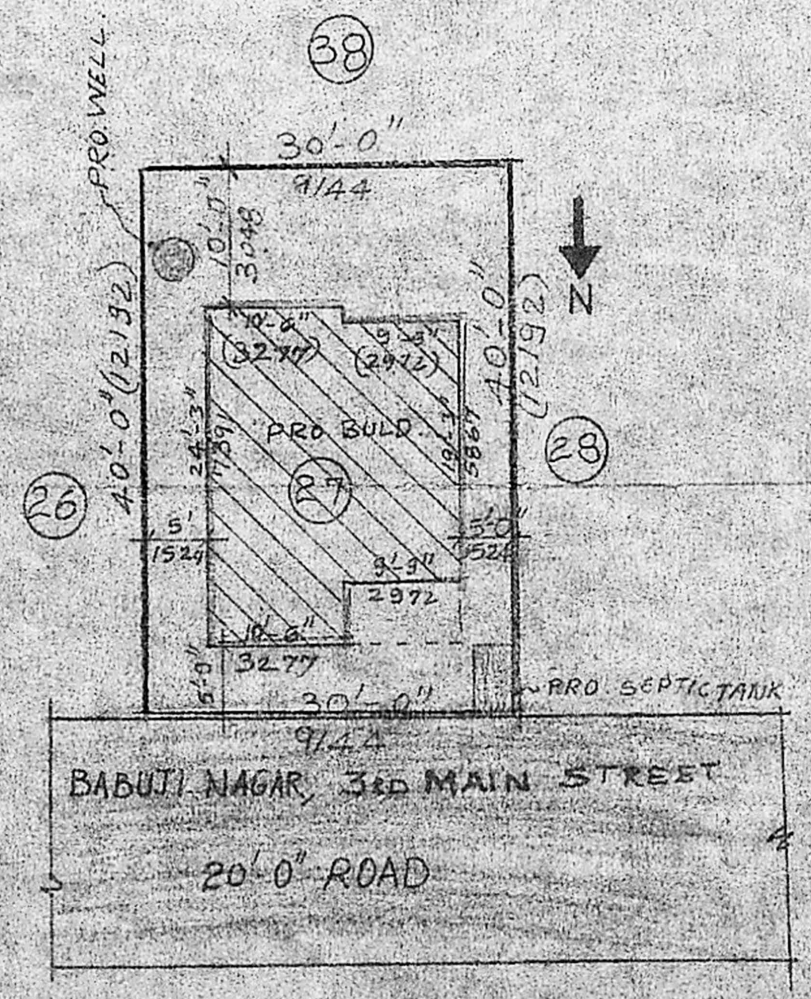
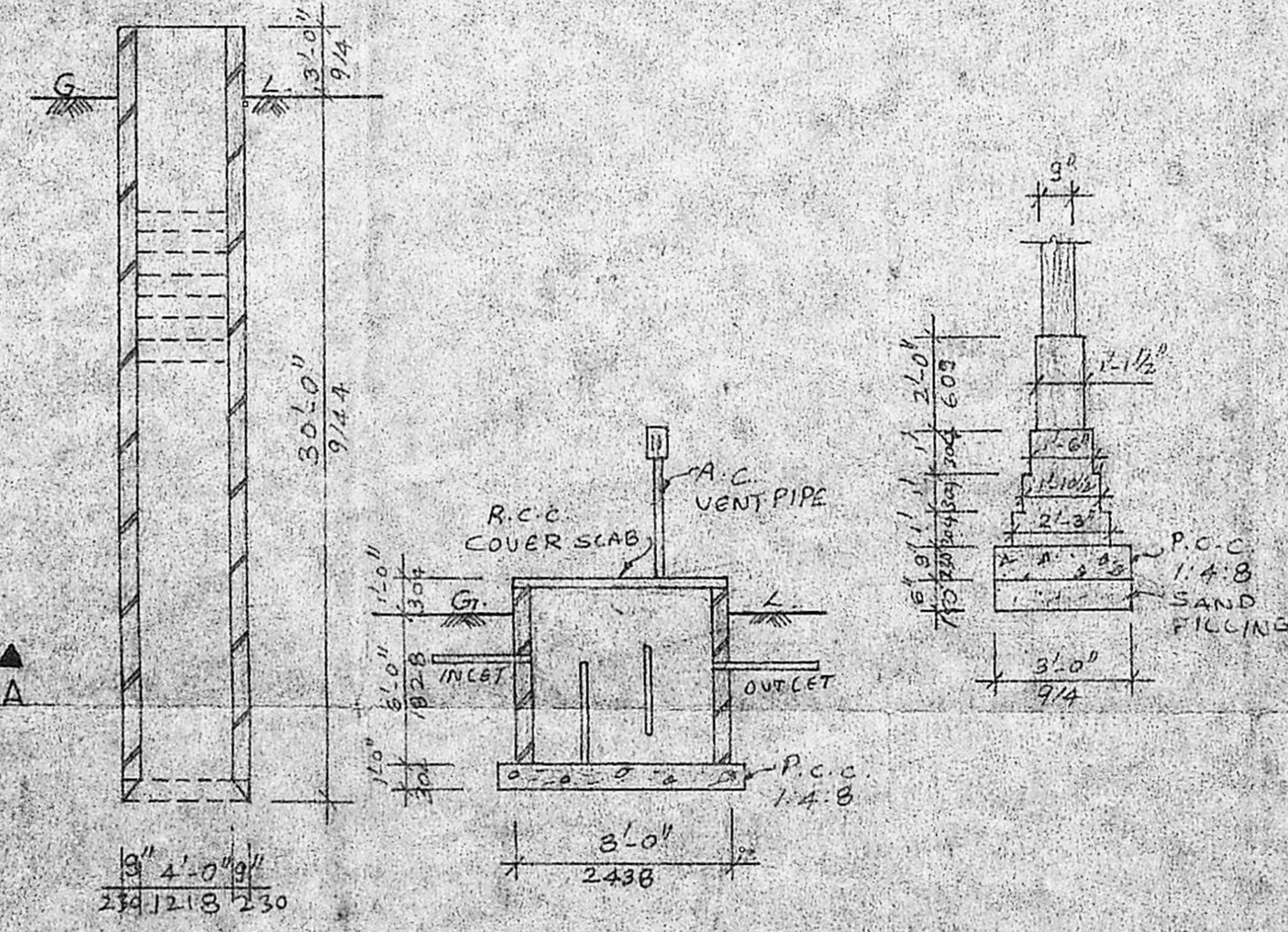
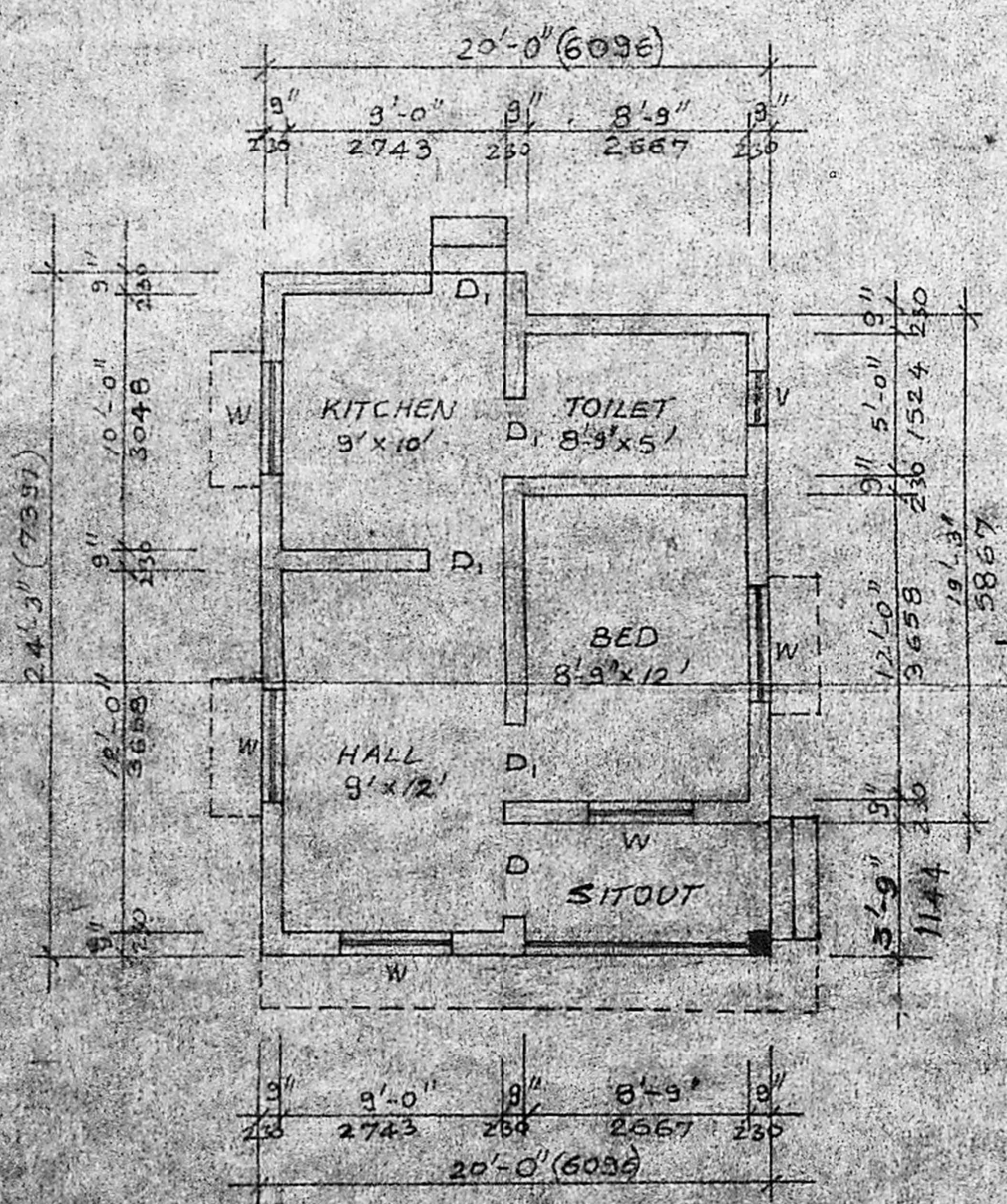
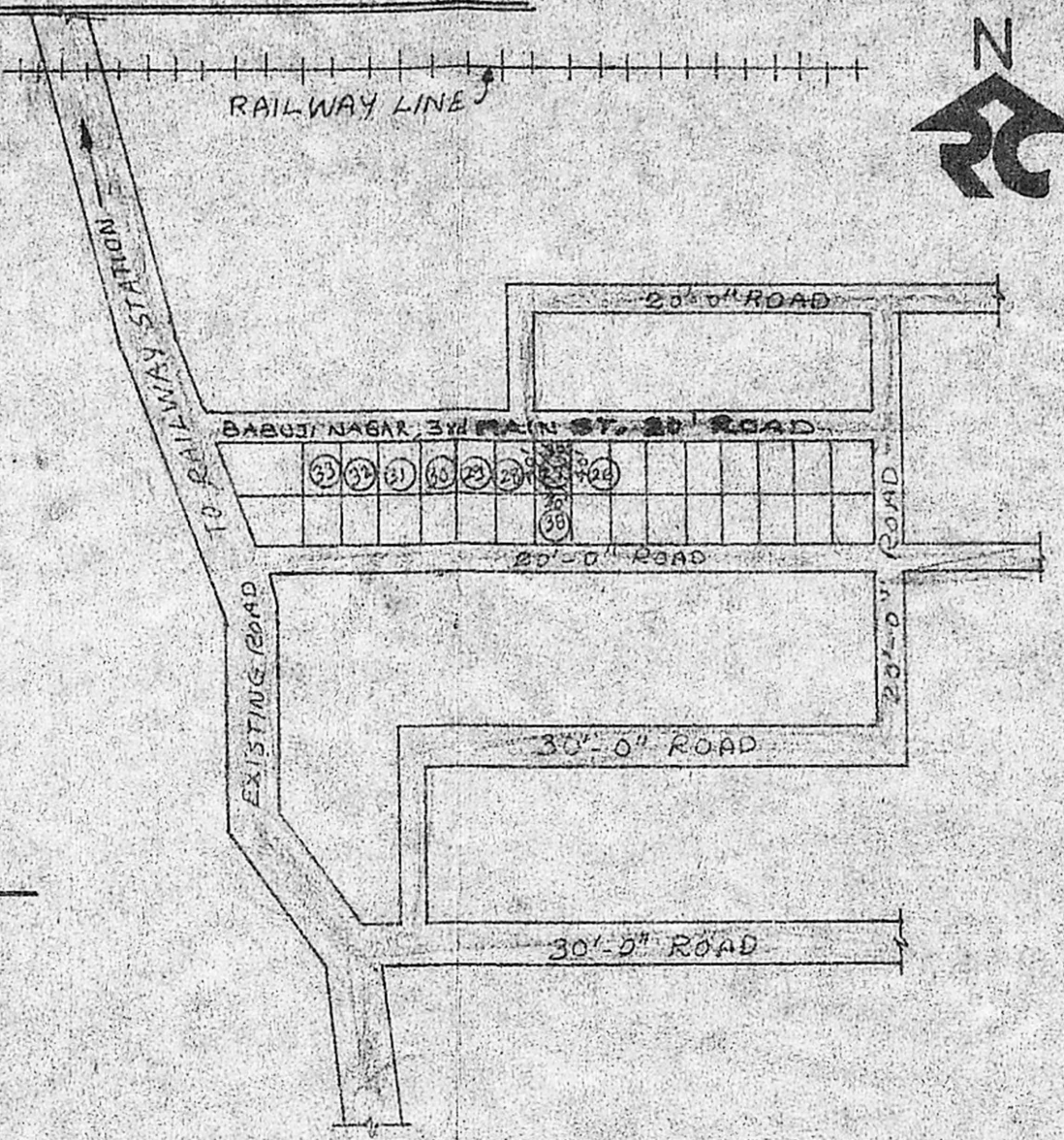
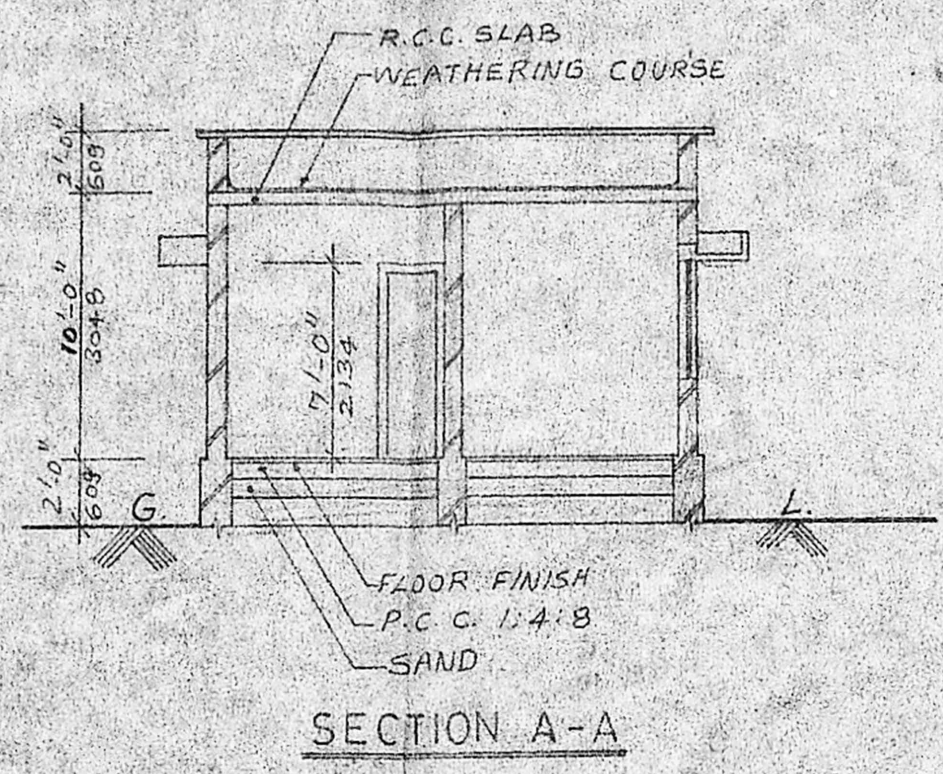

Revised plan  
 13/12/92  
 A3/17065/91